

KITTITAS COUNTY COMMUNITY DEVELOPMENT SERVICES

411 N. Ruby St., Suite 2, Ellensburg, WA 98926

CDS@CO.KITTITAS.WA.US

Office (509) 962-7506

Fax (509) 962-7682

"Building Partnerships – Building Communities"

BOUNDARY LINE ADJUSTMENT

(Adjustment of lot lines resulting in no new lots, as defined by KCC 16.08.055)

NOTE: If this Boundary Line Adjustment is between multiple property owners, seek legal advice for conveyance of property. This form does not legally convey property.

Please type or print clearly in ink. Attach additional sheets as necessary. Pursuant to KCC 15A.03.040, a complete application is determined within 28 days of receipt of the application submittal packet and fee. The following items must be attached to the application packet.

REQUIRED ATTACHMENTS

Note: a separate application must be filed for each boundary line adjustment request.

- Unified Site Plan of existing lot lines and proposed lot lines with distances of all existing structures, access points, well heads and septic drainfields.
- Signatures of all property owners.
- Narrative project description (include as attachment): Please include at minimum the following information in your description: describe project size, location, water supply, sewage disposal and all qualitative features of the proposal; include every element of the proposal in the description.
- For **preliminary approval**, please submit a sketch containing the following elements.
 1. Identify the boundary of the segregation:
 - a. The boundary lines and dimensions
 - b. Sub-Parcel identification (i.e. Parcels A, B, C or Lots 1, 2, 3, etc.)
 2. Show all existing buildings, well heads and drain fields and indicate their distances from the original exterior property lines AND from the proposed property lines. If you have a copy of an original survey, please attach. A new survey will not be needed until preliminary approval has been granted.
 3. Provide legal descriptions for each proposed tax parcel and identify by letter or number use on the map.
Example: Parcel
 4. A – The North 75 feet of the West 400 feet of the Southwest quarter of the Southwest quarter of the Southwest quarter of Section 02; Township 20 North; Range 16 East; W.M.; Except the West 30 feet thereof for roads.
- For **final approval** (not required for initial application): Legal descriptions of the proposed lots, or a recorded survey.

APPLICATION FEES:

\$225.00	Kittitas County Community Development Services (KCCDS)
\$90.00	Kittitas County Department of Public Works
\$65.00	Kittitas County Fire Marshal
\$175.00	Kittitas County Public Health Department Environmental Health
\$555.00	Total fees due for this application (One check made payable to KCCDS)

FOR STAFF USE ONLY

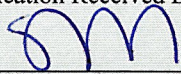
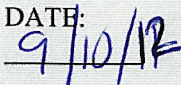
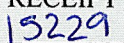
Application Received By (CDS Staff Signature):  <hr/>	DATE: 	RECEIPT # 	<div style="border: 2px solid black; padding: 5px;"> <p style="font-size: 1.2em; margin: 0;">RECEIVED</p> <p style="margin: 0;">SEP 10 2012</p> <p style="margin: 0;">KITTTITAS COUNTY</p> <p style="font-size: 0.8em; margin: 0;">DATE STAMP IN BOX</p> </div>
--	--	--	---

OPTIONAL ATTACHMENTS

- An original survey of the current lot lines. (Please do not submit a new survey of the proposed adjusted or new parcels until after preliminary approval has been issued.)
- Assessor COMPAS Information about the parcels.

GENERAL APPLICATION INFORMATION

1. Name, mailing address and day phone of land owner(s) of record:

Landowner(s) signature(s) required on application form

Name: Back Country Resources LLC
Mailing Address: 206 W 1st St
City/State/ZIP: Cle Elum, WA 98922
Day Time Phone: 509-674-6828
Email Address: c/o brooksideconsulting@gmail.com

2. Name, mailing address and day phone of authorized agent, if different from landowner of record:

If an authorized agent is indicated, then the authorized agent's signature is required for application submittal.

Agent Name: Allison Kimball
Mailing Address: PO Box 1036
City/State/ZIP: Cle Elum, WA 98922
Day Time Phone: 509-859-3421
Email Address: brooksideconsulting@gmail.com

3. Name, mailing address and day phone of other contact person

If different than land owner or authorized agent.

Name: _____
Mailing Address: _____
City/State/ZIP: _____
Day Time Phone: _____
Email Address: _____

4. Street address of property:

Address: _____
City/State/ZIP: _____

5. Legal description of property (attach additional sheets as necessary):

ACRES 7.84; EVERGREEN PARK PLAT, LOTS 13 AND 14; SEC 07, TWP 19, RGE 15~

6. Property size: 7.84 acres (acres)

7. Land Use Information: Zoning: R-3 Comp Plan Land Use Designation: Rural

8. Existing and Proposed Lot Information

Original Parcel Number(s) & Acreage
(1 parcel number per line)

New Acreage
(Survey Vol. ____, Pg ____)

19-15-07060-0013
3.48 acres
19-15-07060-0014
4.38

4.0 acres
3.84 acres

APPLICANT IS: OWNER PURCHASER LESSEE OTHER

AUTHORIZATION

9. Application is hereby made for permit(s) to authorize the activities described herein. I certify that I am familiar with the information contained in this application, and that to the best of my knowledge and belief such information is true, complete, and accurate. I further certify that I possess the authority to undertake the proposed activities. I hereby grant to the agencies to which this application is made, the right to enter the above-described location to inspect the proposed and or completed work.

NOTICE: Kittitas County does not guarantee a buildable site, legal access, available water or septic areas, for parcel receiving approval for a Boundary Line Adjustment.

All correspondence and notices will be transmitted to the Land Owner of Record and copies sent to the authorized agent or contact person, as applicable.

Signature of Authorized Agent:

Signature of Land Owner of Record

(REQUIRED if indicated on application)

(Required for application submittal):

X [Signature] (date) 9/10/12

X [Signature] (date) 9/10/12

THIS FORM MUST BE SIGNED BY COMMUNITY DEVELOPMENT SERVICES AND THE TREASURER'S OFFICE PRIOR TO SUBMITTAL TO THE ASSESSOR'S OFFICE.

TREASURER'S OFFICE REVIEW

Tax Status: _____ By: _____ Date: _____

COMMUNITY DEVELOPMENT SERVICES REVIEW

() This BLA meets the requirements of Kittitas County Code (Ch. 16.08.055).

Deed Recording Vol. _____ Page _____ Date _____ **Survey Required: Yes _____ No _____

Card #: _____

Parcel Creation Date: _____

Last Split Date: _____

Current Zoning District: _____

Preliminary Approval Date: _____

By: _____

Final Approval Date: _____

By: _____

RECORD OF SURVEY

A PORTION OF THE WEST 1/2 OF SECTION 7,
TOWNSHIP 19 NORTH, RANGE 15 EAST, W.M.,
KITITAS COUNTY, WASHINGTON

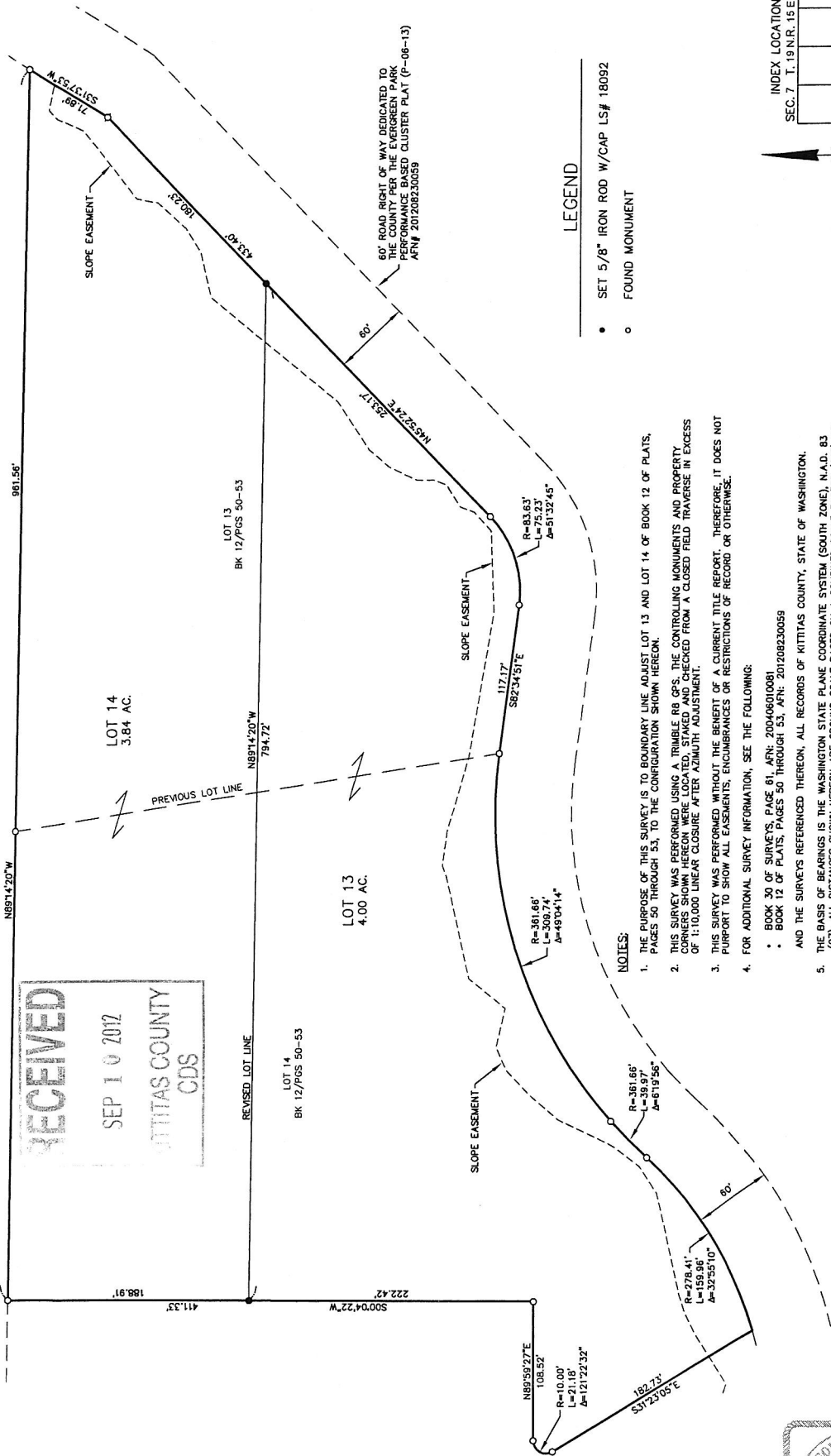

LEGEND

- SET 5/8" IRON ROD W/CAP LS# 18092
- FOUND MONUMENT

NOTES:

1. THE PURPOSE OF THIS SURVEY IS TO BOUNDARY LINE ADJUST LOT 13 AND LOT 14 OF BOOK 12 OF PLATS, PAGES 50 THROUGH 53, TO THE CONFIGURATION SHOWN HEREON.
2. THIS SURVEY WAS PERFORMED USING A TRIMBLE R8 GPS. THE CONTROLLING MONUMENTS AND PROPERTY CORNERS SHOWN HEREON WERE LOCATED, STAKED AND CHECKED FROM A CLOSED FIELD TRAVERSE IN EXCESS OF 1:10,000 LINEAR CLOSURE AFTER AZIMUTH ADJUSTMENT.
3. THIS SURVEY WAS PERFORMED WITHOUT THE BENEFIT OF A CURRENT TITLE REPORT. THEREFORE, IT DOES NOT PURPORT TO SHOW ALL EASEMENTS, ENCUMBRANCES OR RESTRICTIONS OF RECORD OR OTHERWISE.
4. FOR ADDITIONAL SURVEY INFORMATION, SEE THE FOLLOWING:
 - BOOK 30 OF SURVEYS, PAGE 61, APN: 200406010081
 - BOOK 12 OF PLATS, PAGES 50 THROUGH 53, APN: 201208230059
5. AND THE SURVEYS REFERENCED THEREON, ALL RECORDS OF KITITAS COUNTY, STATE OF WASHINGTON.

EXISTING LEGAL DESCRIPTION:

LOT 13 AND LOT 14 OF THE CERTAIN SURVEY RECORDED AUGUST 23, 2012 IN BOOK 12 OF PLATS, PAGES 50 THROUGH 53, UNDER AUDITOR'S FILE NO. 201208230059, RECORDS OF KITITAS COUNTY, WASHINGTON, BEING A PORTION OF THE WEST HALF OF SECTION 7, TOWNSHIP 19 NORTH, RANGE 15 EAST, W.M., IN THE COUNTY OF KITITAS, STATE OF WASHINGTON.

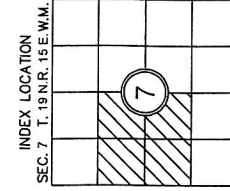

<p>RECORDER'S CERTIFICATE</p> <p>FILED FOR RECORD THIS _____ DAY OF _____ 20__ AT _____ M.</p> <p>IN BOOK _____ OF _____ AT PAGE _____ AT THE REQUEST OF _____</p> <p>DAVID P. NELSON SURVEYOR'S NAME</p> <p>ERALD Y. FETIT County Auditor</p>	<p>SURVEYOR'S CERTIFICATE</p> <p>THIS MAP CORRECTLY REPRESENTS A SURVEY MADE BY ME OR UNDER MY DIRECTION IN CONFORMANCE WITH THE REQUIREMENTS OF THE SURVEY RECORDING ACT AT THE REQUEST OF <u>BACK COUNTRY RESOURCES LLC</u></p> <p>IN SEPT. 2012</p> <p>DAVID P. NELSON DATE</p> <p>DAVID P. NELSON CERTIFICATE NO. 18092</p>	<p>BOUNDARY LINE ADJUSTMENT</p> <p>PREPARED FOR BACK COUNTRY RESOURCES, LLC A PORTION OF THE WEST 1/2 SECTION 7, TOWNSHIP 19 NORTH, RANGE 15 EAST, W.M. KITITAS COUNTY.</p> <p>DOWN BY G. WEISER G.W. BY D. NELSON</p> <p>DATE 09/2012</p> <p>SCALE 1"=60'</p> <p>JOB NO. 08019</p> <p>SHEET 1 of 1</p>
---	--	--



Western Washington Division
165 NE Juniper Street, Suite 201 • Issaquah, WA 98027 • Phone: (425) 392-0250 • Fax: (425) 391-3055
Eastern Washington Division
108 East 2nd Street • Cle Elum, WA 98922 • Phone: (509) 674-7433 • Fax: (509) 674-7419

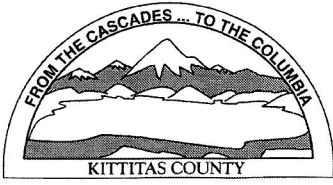

KITTITAS COUNTY PERMIT CENTER
411 N. RUBY STREET, ELLENSBURG, WA 98926

RECEIPT NO.: 00015229

COMMUNITY DEVELOPMENT SERVICES
(509) 962-7506

PUBLIC HEALTH DEPARTMENT
(509) 962-7698

DEPARTMENT OF PUBLIC WORKS
(509) 962-7523

Account name: 023245

Date: 9/10/2012

Applicant: BACK COUNTRY RESOURCES LLC

Type: check # 2108

<u>Permit Number</u>	<u>Fee Description</u>	<u>Amount</u>
BL-12-00025	BOUNDARY LINE ADJUSTMENT MAJOR	225.00
BL-12-00025	BLA MAJOR FM FEE	65.00
BL-12-00025	PUBLIC WORKS BLA	90.00
BL-12-00025	ENVIRONMENTAL HEALTH BLA	175.00
	Total:	555.00